

FRONT ELEVATION

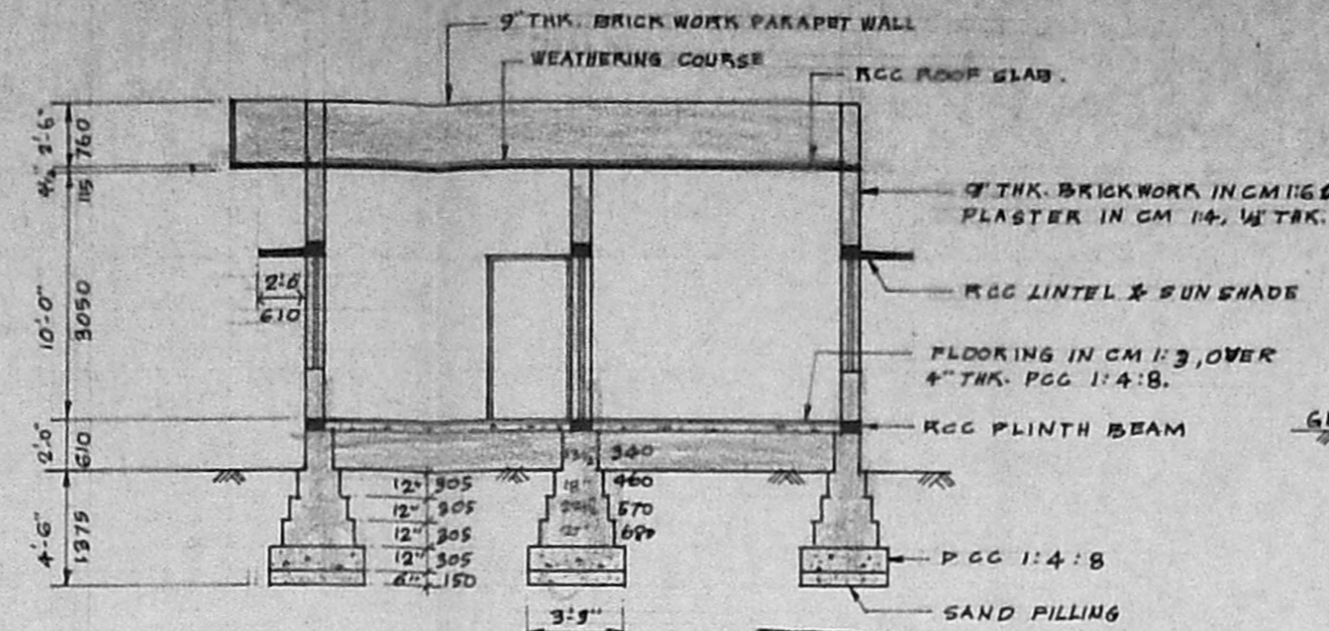

SECTION ① ①

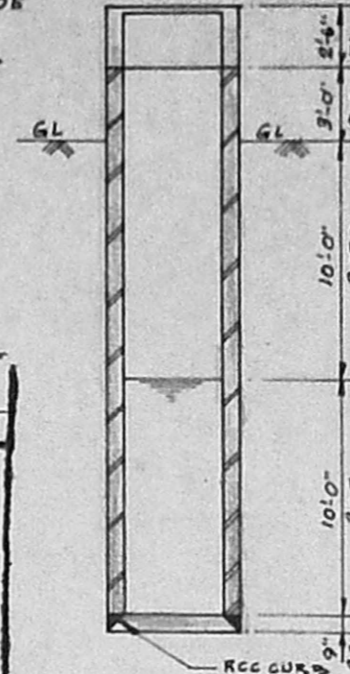

SECTION ③ ③

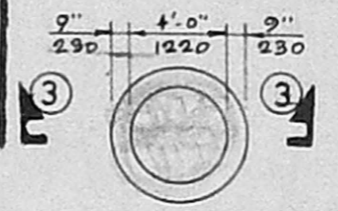

PLAN
DETAIL OF WELL

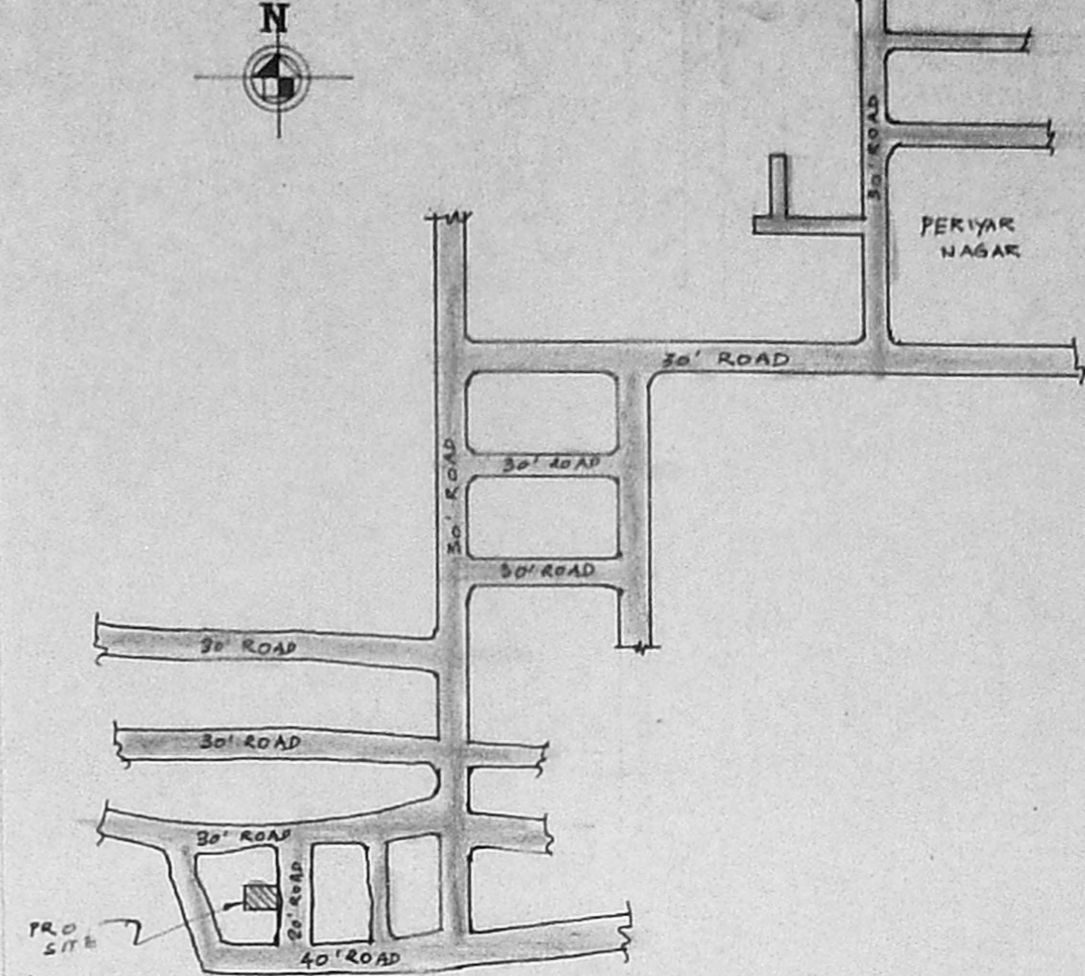

KEY PLAN
(NOT TO SCALE)

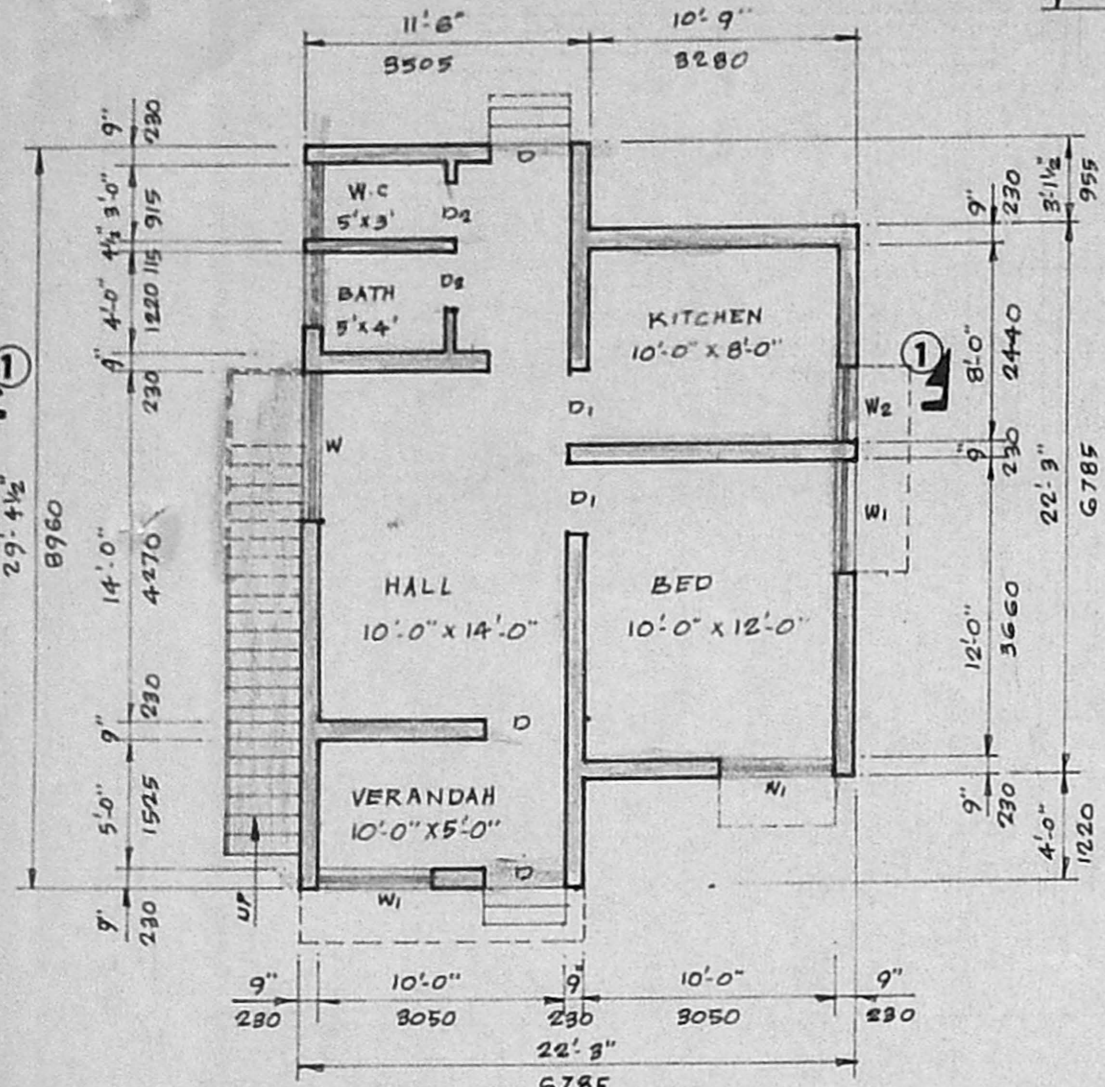

GROUND FLOOR PLAN

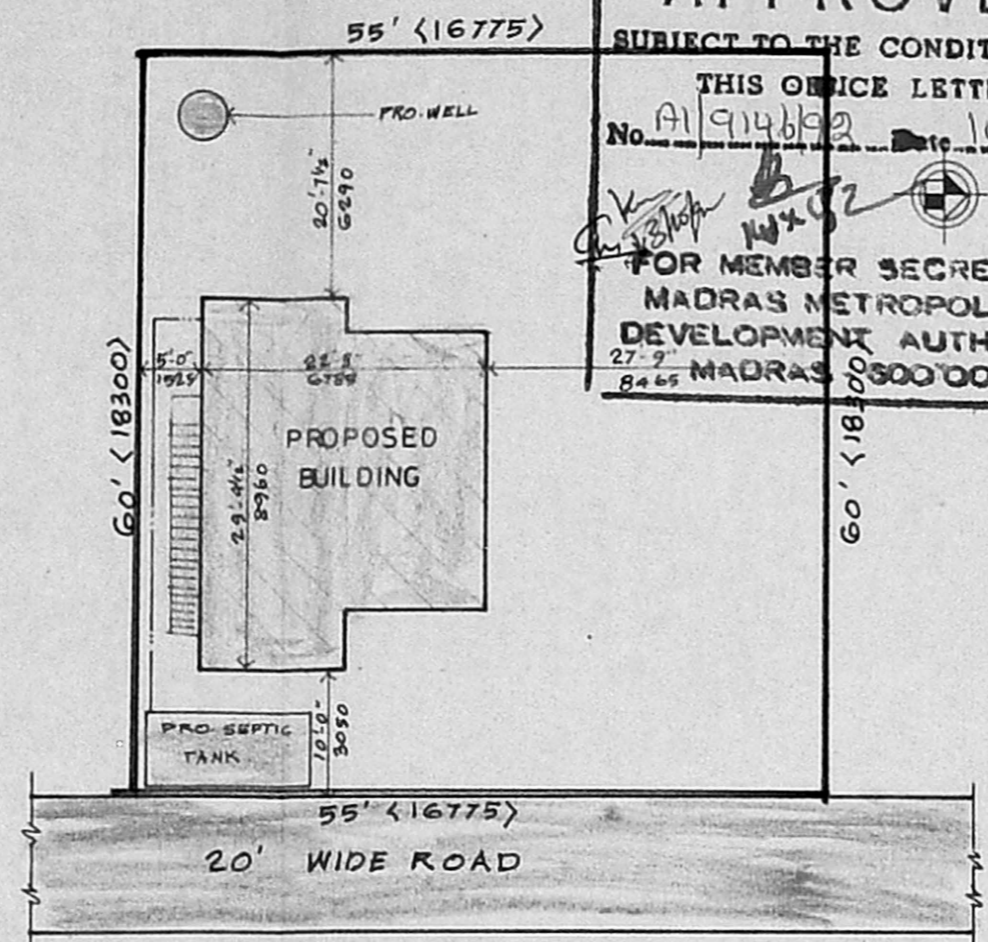

SITE PLAN
(SCALE - 1"=16')

Planning Permit No. A/1548/92
APPROVED
 SUBJECT TO THE CONDITIONS IN THIS OFFICE LETTER.
 No. A/19146/92 Date 10/92
 FOR MEMBER SECRETARY
 MADRAS METROPOLITAN
 DEVELOPMENT AUTHORITY
 MADRAS-600 008.

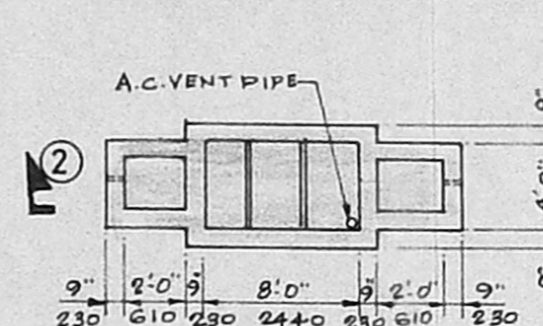

PLAN
DETAIL OF SEPTIC TANK

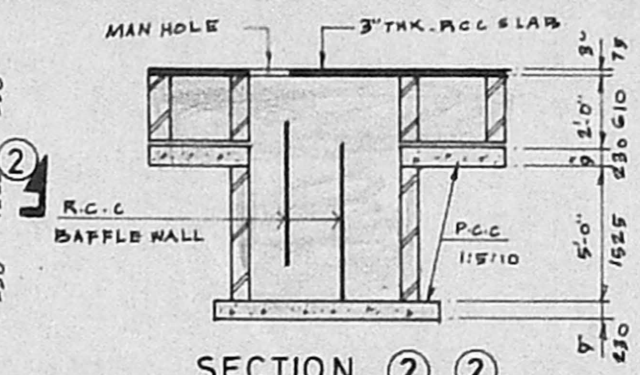

SECTION ② ②

STAIRCASE DETAIL
 WIDTH : 3'-0" (915)
 TREAD : 10" (250)
 RISE : 6" (150)

SCHEDULE OF JOINERY	
D-DOOR	3'-3" x 6'-6" (1000 x 1980)
D1-DOOR	3'-0" x 6'-6" (915 x 1980)
D2-DOOR	2'-6" x 6'-6" (760 x 1980)
W-WINDOW	6'-0" x 4'-6" (1830 x 1375)
W1-WINDOW	4'-6" x 4'-6" (1375 x 1375)
W2-WINDOW	3'-0" x 4'-6" (915 x 1375)
V-VENTILATOR	3'-0" x 2'-0" (915 x 610)

PLAN SHOWING THE PROPOSED DWELLING HOUSE AT PLOT No. 223 IN SURVEY No. 367/10, ENGINEERS AVENUE, No. 153, SUNNAMBU KOLATHUR VILLAGE, ST. THOMAS MOUNT PANCHAYAT UNION, SAIDAPET TALUK.

FOR Tmt. B. VASUKI

AREA DETAILS		COLOUR REFERENCE	
PLOT AREA :	5300.0 SQ. FT. 306.58 M ²	PROPOSED	
GROUND FLOOR AREA :	577.0 SQ. FT. 53.6 M ²	EXISTING	
PLOT COVERAGE :	17.48%	ROADS	
FLOOR SPACE INDEX :	0.1748	PLOT BOUNDARY	
		B. Vasuki.	
		OWNER	

S. SRIDHARAN, D.C.E.,
 Licensed Surveyor,
 Alandur Municipality
 Res: 81, Ellamuthamman Kovil Street,
 Palavanthangal, (Near Rly Stn)
 Madras-600 114.

SCALE - 1" = 8' (1:100)

LICENSED SURVEYOR